

Eleventh Annual Whiskey Creek Classic

Presented By

The Australian Shepherd Club of Mid-America

To Be Held At

Whiskey Creek Sheep Farm

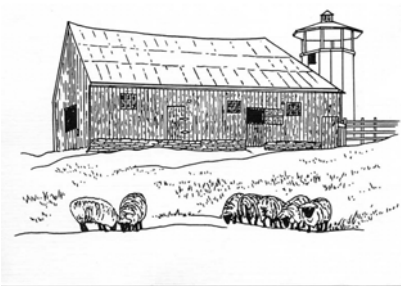

Four Days of ASCA Sanctioned Stock dog trials for All Breeds

Thursday, October 2, 2014

“B” Course Post Advanced, “D” Course Arena Cattle & Sheep and Sheep Farm Trial

Friday, October 3, 2014

“B” Course Post Advanced, “D” Course Arena Cattle & Sheep and Sheep Farm Trial

Saturday, October 4, 2014

Two Arena Trials per Day – all stock “A” Course

Sunday, October 5, 2014

Two Arena Trials per Day – all stock “B” Course

Course Director

Sandra Holmberg

530 W. Whiskey Creek Sheep Farm

Washington, MO 63090-6300

636-583-4551 (sholmbrg@fidmail.com)

Judges

Rachel Vest

Wayne Kirby

NO ENTRIES WILL BE ACCEPTED POSTMARKED BEFORE AUGUST 15, 2014

PRE-ENTRIES MUST BE POSTMARKED BY SEPTEMBER 15, 2014

Please note: entry fees will not be refunded and substitutions are allowed (see Pg 3).

Entries will be accepted by postmark order.

Mail Entries To

Joann Grant

39082 State Highway A

Truxton, MO 63381

573-864-6669 (sydnevat2@hotmail.com)

If you use overnight delivery, signature waived must be checked.

No entries requiring a signature will be accepted.

Day of Trial Entries taken (if available) up to start of each trial

Courses Offered – Stock - Judges – Fees						
Course	Stock	Head/Run	Judge	Limit Runs	Pre Entry	Day Of
Thursday – PATD Day of Entries Taken Up to Start of Trial						
B	Sheep	5	Wayne Kirby	5	\$35.00	\$40.00
B	Cattle	3	Wayne Kirby	4	\$40.00	\$45.00
Thursday Trial – Starts after Completion of PATD						
D	Sheep	5	Rachel Vest	12	\$35.00	\$40.00
D	Cattle	3	Rachel Vest	12	\$40.00	\$45.00
Thursday Farm Trial – Starts after Completion of Arena Cattle						
1	Sheep	8	Wayne Kirby	6	\$35.00	\$40.00
Friday – PATD Day of Entries Taken Up to Start of Trial						
B	Sheep	5	Rachel Vest	5	\$35.00	\$40.00
B	Cattle	3	Rachel Vest	4	\$40.00	\$45.00
Friday Trial – Starts after Completion of PATD						
D	Sheep	5	Wayne Kirby	12	\$35.00	\$40.00
D	Cattle	3	Wayne Kirby	12	\$40.00	\$45.00
Friday Farm Trial – Starts after Completion of Arena Cattle						
2	Sheep	8	Rachel Vest	6	\$35.00	\$40.00
Saturday Trial 1—Start at 8:00 am. Day of Entries Taken Up To Start of Trial						
A	Sheep	5	Rachel Vest	20	\$35.00	\$40.00
A	Cattle	3	Wayne Kirby	10	\$40.00	\$45.00
A	Ducks	5	Wayne Kirby	10	\$30.00	\$35.00
Saturday Trial 2— Day of Entries Taken Up to Start of Trial						
A	Sheep	5	Wayne Kirby	20	\$35.00	\$40.00
A	Cattle	3	Rachel Vest	10	\$40.00	\$45.00
A	Ducks	5	Rachel Vest	10	\$30.00	\$35.00
Sunday Trial 1—Start at 8:00 am. Day of Entries Taken Up To Start of Trial						
B	Sheep	5	Wayne Kirby	20	\$35.00	\$40.00
B	Cattle	3	Rachel Vest	10	\$40.00	\$45.00
B	Ducks	5	Rachel Vest	10	\$30.00	\$35.00
Sunday Trial 2— Day of Entries Taken Up to Start of Trial						
B	Sheep	5	Rachel Vest	20	\$35.00	\$40.00
B	Cattle	3	Wayne Kirby	10	\$40.00	\$45.00
B	Ducks	5	Wayne Kirby	10	\$30.00	\$35.00

NOTE: Stock Run Order (Trials 1 and 2 will run concurrently)

Saturday	Sunday
Cattle Trial 1	Cattle Trial 1
Ducks Trial 2	Ducks Trial 2
Cattle Trial 2	Cattle Trial 2
Ducks Trial 1	Ducks Trial 1
Sheep Trial 1	Sheep Trial 1
Sheep Trial 2	Sheep Trial 2

- Make all checks payable to the **AUSTRALIAN SHEPHERD CLUB OF MID-AMERICA**
- Correct amount must accompany entry form. Any checks returned for insufficient funds will be considered a void entry. **Any payment received with entries postmarked prior to Sept 15, 2014 will be deposited on Sept 20, 2014.** There is a \$25 service charge for returned checks.
- Entries must be made on official ASCA entry forms, which can be downloaded at www.asca.org/Forms/StockEntry.pdf
- **NO ENTRIES WILL BE ACCEPTED IF POSTMARKED BEFORE August 15, 2014. Pre-entries MUST BE POSTMARKED BY September 15, 2014.**
- Entry fees will not be returned if the trial cannot open or be completed by reason of riots, civil disturbances, fire and/or dangerous weather conditions, acts of God, public emergencies, acts of public enemy, strikes or other causes beyond the control of ASCofMA. Entry fees will not be returned in the event that a dog is absent (**see restriction listed below**), disqualified, excused by a veterinarian or judge, or barred from competition by the Trial Committee.
- Owners of dogs will be responsible for all injuries to livestock. At stock owners option, dog's owner will pay for veterinarian services, or if necessary replacement cost. Replacements costs will be Ducks \$25.00, Sheep, \$100.00, Cattle \$450.00, unless trialers are notified otherwise at trial time.
- This trial will be run under ASCA rules and regulations.
- Owner/handlers are responsible for their dog(s). Dogs must be crated or on lead at all times, except when competing.
- **Please Note:** Entries will be accepted by postmark order.
- Running order will be determined by random drawing six days before the trial. Gate entries will go last.
- Bitches in season will compete in order.
- Any entries received postmarked after Sept 15, 2014 will be placed on the waiting list, in the order of receipt. Additions will be made prior to the start of the trial from the waiting list and are at the discretion of ASCofMA.
- **In the event that any dog is deemed absent prior to Sept 15, 2014, its trial slot(s) will be filled from the waiting list and any entry fee(s) will be returned to the original entrant only, unless the original entrant provides a substitute dog. Substitutions will be allowed with the following restriction: The substitute dog must be owned by the original entrant.**

Judges

Wayne Kirby, 245 Delia Pease Rd, Carrollton, GA 30117

Rachel Vest, 1494 Hog Mtn Rd, Jefferson, GA 30549

Directions to Whiskey Creek Sheep Farm

530 West Whiskey Creek Road—Take I-44 West to Exit#247 Hwy 50 Union/Jefferson City. Go 2.8 miles through Union to Hwy BB, turn Right. Go 1 mile to Whiskey Creek Road, turn Left. Go 2.6 miles to West Whiskey Creek Road, turn Left. Go past 'Dead End' sign approx 100 yards and turn Left on to gravel drive; look for Whiskey Creek Sheep Farm sign. Go 220 yards to farm house and barn

Accommodations

Super 8 Motel

1015 E. Main St., Union, MO 63084, 636-583-8808

Super 8 Motel

1010 S. Outer Road, St. Clair, MO, 636-629-8080

Budget Lodging

866 N. Service Rd, W St. Clair, MO, 636-629-1000

Robertsville State Park Campground

Robertsville, I 44 Exit 247, 636-237-3788

KOA Kampground

Allenton, I-44 Exit 261, 636-257-3018

Pin Oak Creek Campground

1302 Highway At, Villa Ridge, MO, 636-451-5656

Food and Beverages

Lunch will be available at the trial site.

Ribbons

Rosettes will be awarded each day for:

- High In Trial
- High Cattle—High Sheep—High Ducks
- High Scoring Junior and High Scoring Junior Handler
- Post Advanced High Cattle and High Sheep
- High Farm Trial Sheep (Open & Advanced)

Placement Ribbons and Qualifying Ribbons will be Awarded

Special Prizes for Arena Trials only

Most Promising Started (All 3 Stock)

High-Combined WTCH (Aussie and other)

High-Combined non-WTCH (Aussie and other)

Prizes will be chosen by winners in listed order from

- Farm produced (raised, sheared, spun, knit) apparel
- Farm produced hand whittled stock sticks
- Locally produced honey
- Wool stuffed dog bed
- One \$25.00 cash prize per trial

2014 ASCA Sheep Farm Trial 1

- (1) Take 8 head of stock (3 marked) from pen A to alleyway (gate 2 closed)
- (2) Open gate 2 and put stock into paddock B.
- (3) Handler and dog go to gate 3, then gather stock and put through gate 3 into alleyway C.
- ** (4) Sort 3 unmarked head into aisleway D through gate 4 and shut gate.
- (5) Take 5 head of stock through gate 5 and into pasture E (~3 acre)
 Settle stock on feed, handler and dog proceed to post P. Gather is 200 ft, from feed to P.
 OPEN: Dog stays at P and handler may come 1/2 to stock.
 ADV: Dog and handler stay at P.
- (6) Gather stock, put around P counter clockwise and
 OPEN: Fetch /drive stock to east end of barn. (sp task 1a)
 ADV: Drive stock to east end of barn. Handler may go to corner of fence but no further for all points. (sp task 1a)
- (7) Keep stock in barn (let settle on hay in barn) and handler move back toward gate 5.
 * OPEN: Handler move to west end of barn, about 50 ft from barn, and have dog gather stock from barn (E to W) to handler (sp task 2) and fetch/drive back to gate 5. (sp task 1b)
 * ADV: Handler move to about 1/2 way (end of forest area) to gate 5 and have dog gather stock through barn (E to W) to handler at forest end, and drive back to gate 5. (sp task 1b)
- (8) Put those 5 head into alleyway C. Sort 2 unmarked head from alleyway C into aisleway D.
- (9) Dog and handler go into aisle way D, open chute and put 5 unmarked head into chute.
 OPEN: Leave headgate open and move stock on through into aisle way D
 ADV: Catch 1 head in headgate, "treat for flies, body and head" and release. (sp task2). Put any remaining stock through chute into aisle way D.
- (10) Reunite with 3 stock in alley C through gate 4. Move all 8 stock through gate 3, paddock B, into alleyway through gate 2 and back into pen A

Scoring	Pen Work	Sort	Chute	Gather	Special task
Open	(1)5,(2)5,(3)5	(4)15	(8)20	(6)20	3 acre field work (6)10, (7)10
	(10)10	(8)10			barn work (7)20,
Adv	(1)5, (2)5,(3)5	(4)15	(8)20	(6)20	barn work (6,7)20, catch in chute
	(10) 10	(8)10			(9)20

Warning given at 10 and 3 min left.

Time limit 25 min.

Tie breaker #1 barn work * for OPEN and ADV, 2 ** sort for Open and Adv

2014 ASCA Sheep Farm Trial 2(b)

- (1) Take 8 head of stock (3 marked) from pen A to alleyway (gate 2 closed)
- (2) Open gate 2 and put stock into paddock B.
- (3) Handler and dog go to gate 3, then gather stock and put through gate 3 into alleyway C.
- (4) Take all head of stock through gate 5 and into pasture E (~3 acre)
 Settle stock on feed, handler and dog proceed to post P. Gather is 200 ft from feed to P.
 OPEN: Dog stays at P and handler may come ½ to stock.
 ADV: Dog and handler stay at P.
- (5) Gather stock, put around P counter clockwise and
 OPEN: Fetch /drive stock to east end of barn. (sp task 1a)
 ADV: Drive stock to east end of barn. Handler may go to corner of fence but no further for all points. (sp task 1a)
- (6) Keep stock in barn (let settle on hay in barn) and handler move back toward gate 5.
 * OPEN: Handler move to west end of barn, about 50 ft from barn, and have dog gather stock from barn (E to W) (sp task 2) and fetch/drive back to gate 5. (sp task 1b)
 * ADV: Handler move to about ½ way (end of forest area) to gate 5 and have dog gather stock through barn (E to W) to handler at forest end, and drive back to gate 5. (sp task 1b)
- (7) Put those 8 head into alleyway C.
- ** (8) Sort 5 unmarked head into aisleway D through gate 4 and shut gate.
- (9) Dog and handler go into aisle way D, open chute and put 5 unmarked head into chute.
 OPEN: Leave headgate open and move stock on through into aisle way D
 ADV: Catch 1 head in headgate, “treat for flies, body and head” and release. (sp task2). Put any remaining stock through chute into aisle way D.
- (10) Reunite with 3 stock in alley C through gate 4. Move all 8 stock through gate 3, paddock B, into alleyway through gate 2 and back into pen A

Scoring	Pen Work	Sort	Chute	Gather	Special task
Open	(1)5,(2)5,(3)5	(8)25	(9)20	(5)20	3 acre field work (5)10, (6)10
	(10)10				barn work (6)20,
Adv	(1)5, (2)5,(3)5	(8)25	(9)20	(5)20	barn work (5,6)20, catch in chute
	(10) 10			(9)20	

Warning given at 10 and 3 min left.

Time limit 25 min.

Tie breaker #1 barn work * for OPEN and ADV, 2 ** sort for Open and Adv

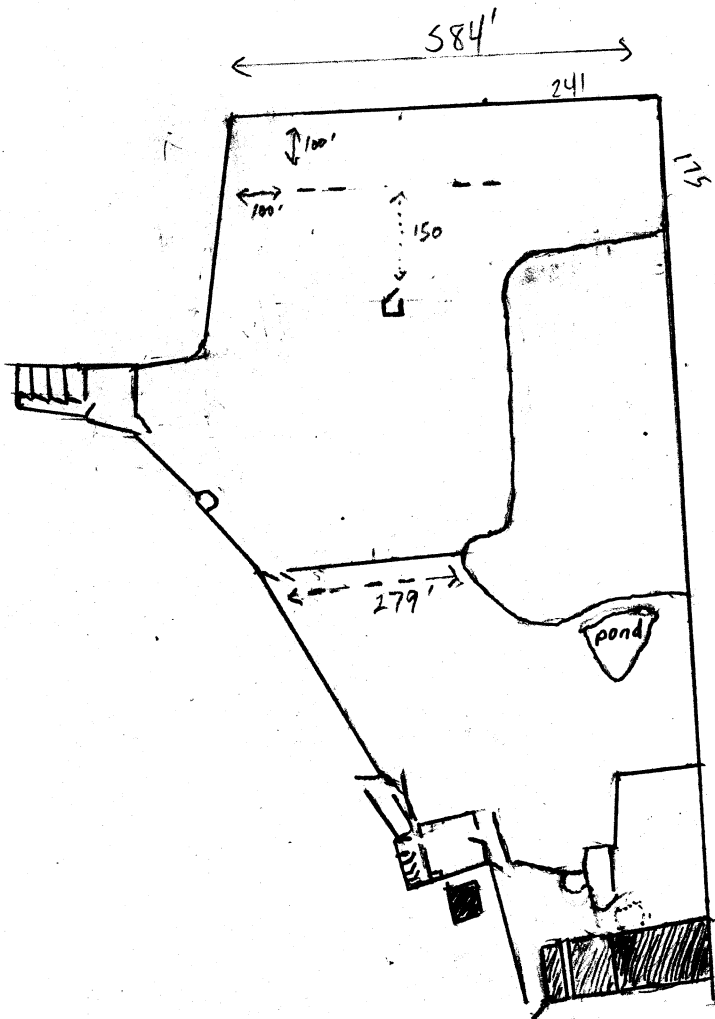

Solid lines are fences
Dotted lines are distance

1 cm = 100 ft

Whiskey Creek Sheep Farm

Post Advanced Course

Course B

E00A

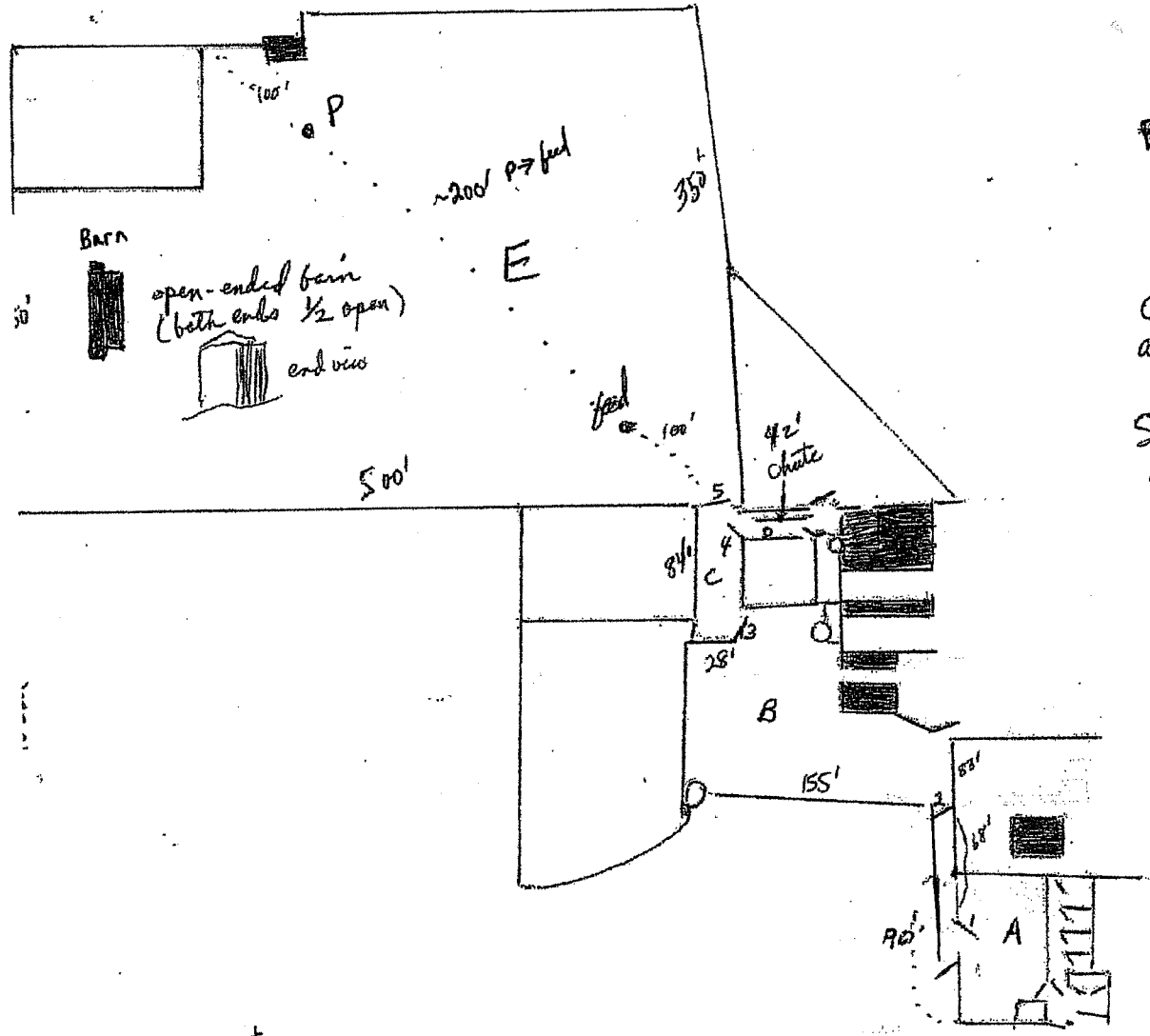

E is approximately 3 acres

Chute is in aisleway 69' long

Solid lines are fences

West

~~XXXXXX~~

Describe order in which the tasks must be performed below:



Australian Shepherd Club of America® Stockdog Trial Entry Form

PLEASE PRINT OR TYPE ALL INFORMATION

ENTRY NUMBER

HOST CLUB

Breed Registered Name of Dog _____ Color _____

Registration No. _____ Birth Date _____ Sex _____

MUST MARK CLASSES ENTERING FOR EACH DAY												
Circle divisions that apply	Other Trial Date			Saturday Trial Date			Sunday Trial Date			Sunday Trial Date		
	Ducks	Sheep	Cattle	Ducks	Sheep	Cattle	Ducks	Sheep	Cattle	Ducks	Sheep	Cattle
Started												
Open												
Advanced												
Novice												
Working Jr. Handler												
Open Working Jr.												
<small>Write in Division STD, OTD, ATD.</small>												
For Exhibition Only												
Post Advanced												
Ranch Trial												
Farm Trial												

PLEASE PRINT OR TYPE ALL INFORMATION

TOTAL ENTRY FEES \$

Junior's Relationship to All Owners _____ JUNIOR Membership No. _____
Junior's Name _____ Birth Date _____

Sire _____

Dam _____

Breeder _____ Call Name _____

Owner _____ ASCA Membership No. _____

Address _____ E-Mail _____

City/State/ZIP _____ Phone () _____

Printed Name of Exhibitor _____ Date _____

**EXHIBITOR, OWNER or PARENT/LEGAL GUARDIAN (if Jr. is under 18)
MUST READ and SIGN REVERSE SIDE of this FORM**

AGREEMENT

THE PERSON WHO SIGNS THIS AGREEMENT REPRESENTS THAT SHE/HE IS AUTHORIZED TO ENTER INTO THIS AGREEMENT ON BEHALF OF BOTH EXHIBITOR AND THE OWNER OF THE ENTERED DOG. IN CONSIDERATION OF ACCEPTANCE OF THIS ENTRY:

1. EXHIBITOR AND OWNER, WHETHER OR NOT MEMBERS OF ASCA®, WILL ABIDE BY THE RULES AND REGULATIONS OF THE AUSTRALIAN SHEPHERD CLUB OF AMERICA®, AND ANY OTHER RULES AND REGULATIONS APPEARING IN THE PREMIUM LIST FOR THIS EVENT.
2. EXHIBITOR AND OWNER CERTIFY THAT THE ENTERED DOG IS NOT A HAZARD TO PERSONS, DOGS OR PROPERTY.
3. EXHIBITOR AND OWNER ACKNOWLEDGE ALL HAZARDS PRESENTED BY THE EVENT AND THE EVENT PREMISES, INCLUDING, BUT NOT LIMITED TO, THE CONDITION OF THE FLOORS, STAIRWAYS, HALLS, LIGHTING, SECURITY MEASURES OR LACK THEREOF, ELECTRICAL APPLIANCES, SHOW RINGS, PARKING AREAS AND THE PRESENCE OF UNFAMILIAR ANIMALS AND PEOPLE; EXHIBITOR AND OWNER ASSUME THE RISK OF ANY HARM ARISING FROM THESE.
4. EXHIBITOR AND OWNER RELEASE ASCA® AND WILL DEFEND ASCA® AND HOLD IT HARMLESS FROM ALL PRESENT AND FUTURE LOSS, INJURY, DAMAGE, CLAIMS, DEMANDS AND LIABILITIES INVOLVING THE ENTERED DOG, THE EVENT OR EVENT PREMISES.

FOR EXAMPLE, SHOULD THE ENTERED DOG INJURE STOCK, THE OWNER WILL PAY FOR VETERINARIAN SERVICES; IF THE INJURY IS SEVERE, OWNER WILL PAY THE MARKET VALUE OF THE STOCK.

**SIGNATURE OF OWNER, EXHIBITOR OR PARENT/
LEGAL GUARDIAN (if a Junior is under 18 years of age)**

AS USED HERE, "ASCA®" MEANS THE OWNER AND THE OPERATOR OF THE EVENT PREMISES, THE AUSTRALIAN SHEPHERD CLUB OF AMERICA®, ITS AFFILIATE CLUBS AND EACH OF THEIR MEMBERS, OFFICERS, DIRECTORS, EMPLOYEES, SHOW CHAIRMEN, SHOW COMMITTEES AND AGENTS.



ASCA® Service Membership and Tracking Number Application

In order to have ASCA® qualifying legs tracked and to receive ASCA® titling certificates, each non-ASCA® registered dog will be required to have an ASCA® Tracking Number. This is a one-time fee of \$10/dog. At the time of applying for the tracking number, the individual owner must also be an ASCA® member (minimum membership type of "Service" is required). ASCA® membership does not need to be maintained in subsequent years. It will be the responsibility of the owner to identify to ASCA® the show(s) and leg(s) earned when applying for a Tracking Number for those ASCA® qualifying legs earned from 1/1/2003 until submission of application.

Please type or print clearly. Incomplete or illegible forms will be returned.

Membership Application:

Owner's Name (1): _____
Owner's Name (2): _____
Owner's Address: _____
City: _____ State: _____ Zip: _____
Phone: _____ Email: _____

Service Membership Fee: **\$10.00 per person**
(If you are interested in other membership types, please see our website, www.asca.org)
I (We) agree to abide by the ASCA® Articles of Incorporation, Bylaws, and all ASCA® Rules and Regulations governing the ASCA® Registry and all other ASCA® programs.

Owner's Signature (1): _____
Owner's Signature (2): _____
If Owner/Co-Owner is 17 or under, please provide date of birth: _____

Dog Information:
Lifetime fee for tracking number is **\$10.00 per dog** for ASCA® Members
Dog's Full Name: _____

Dog's Call Name: _____
Any/All previous Registration numbers used: _____
Sex: _____ Birth date: _____ Breed: _____
Events/Q's earned since 1/1/2003 (If more space is needed, please attach another sheet): _____

If you have a NADAC point history, please attach.

Mail completed form with check, money order, or credit card information to:

ASCA® Business Office
6091 E State Hwy 21
Bryan, TX 77801
Phone: (979) 778-1082

You may fax the form to us at: (979) 778-1898

➤ FREQUENTLY ASKED QUESTIONS ◀

Do I have to have a tracking number to compete?

No, you do not need a tracking number in order to compete in Agility or Stock.

You will need a tracking number to enter an Obedience trial or Tracking Test.

Your dog does not have to be a purebred to receive a tracking number from ASCA®.

Why would I need or want a tracking number for my dog?

If you would like to have your dog's points and titles recorded by ASCA®, and if you'd like to receive title certificates in the mail for your accomplishments, you might want to obtain a tracking number.

How much is the total cost for a tracking number?

In order to obtain a tracking number for your dog, you must be at least a "Service" member. The cost for Service Membership is \$10.

- Your membership is good for one year; however, it does not need to be maintained in subsequent years, unless you want to obtain another tracking number for another dog after your membership has expired.

This membership fee is in **addition** to the tracking fee of \$10 per dog. A tracking number is good for the lifetime of the dog. If you only have one dog, the total cost would be \$20. For two dogs, the cost would be \$30, for three, the cost would be \$40, etc.